

MUNICIPAL DISTRICT OF CLEAR HILLS NO. 21
PROVINCE OF ALBERTA

BYLAW NO. 63-02
CLOSING A PORTION OF A PUBLIC ROAD

A BYLAW OF THE MUNICIPAL DISTRICT OF CLEAR HILLS NO. 21, IN THE PROVINCE OF ALBERTA, FOR THE PURPOSE OF CLOSING A PORTION OF A PUBLIC ROAD IN ACCORDANCE WITH SECTIONS 22 AND 606 OF THE MUNICIPAL GOVERNMENT ACT, CHAPTER M-26, REVISED STATUTES OF ALBERTA 2000.

WHEREAS, the Municipal District of Clear Hills No. 21 has adopted the Municipal district of Clear Hills No. 21 Land Use Bylaw No. 27 and made amendments thereto; and

WHEREAS, the Council of the Municipal District of Clear Hills No. 21 has determined that the public road as outlined in Schedule A attached hereto, is no longer required for the travelling public; and

WHEREAS, NOTICE OF INTENTION OF THE Council to pass a bylaw has been published in the Fairview Post on ~~Jan. 21/03~~ and ~~Jan. 28/03~~ the last of such publications being at least five days before the day fixed for the passing of the bylaw, and

NOW THEREFORE, the Council of the Municipal District of Clear Hills No. 21, in the Province of Alberta, duly assembled, enacts as follows:

1. That all that portion of Church Street, 20.12 meters by 79.45 meters (0.39 acres), located south of Able Ave. between Plan 1756 NY Lot 2, and Plan 1757 NY Lot 3 be subject to road closure.
2. That this bylaw should come into effect upon the passing of the third and final reading of the Bylaw.

READ for a FIRST time this 12 day of November A.D., 2002.

Marlene Maxwell, Reeve

Alcide Cloutier, C.A.O.

APPROVED THIS 21ST DAY OF May A.D., 2002₃

for MINISTER OF TRANSPORTATION

READ for a SECOND time this 10th day of June A.D., 2003.



Marlene Maxwell, Reeve



Alcide Cloutier, C.A.O.

READ for a THIRD time this 10th day of June A.D., 2003.

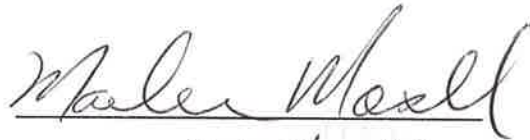

Marlene Maxwell, Reeve



Alcide Cloutier, C.A.O.

SCHEDULE "A"

BYLAW No. 63-02

1. That the land-use designation of the following property known as:

all that portion of Church Street, 20.12 meters by 79.45 meters (0.39 acres), located south of Able Ave. between Plan 1756 NY Lot 2, and Plan 1757 NY Lot 3 be subject to a road closure.

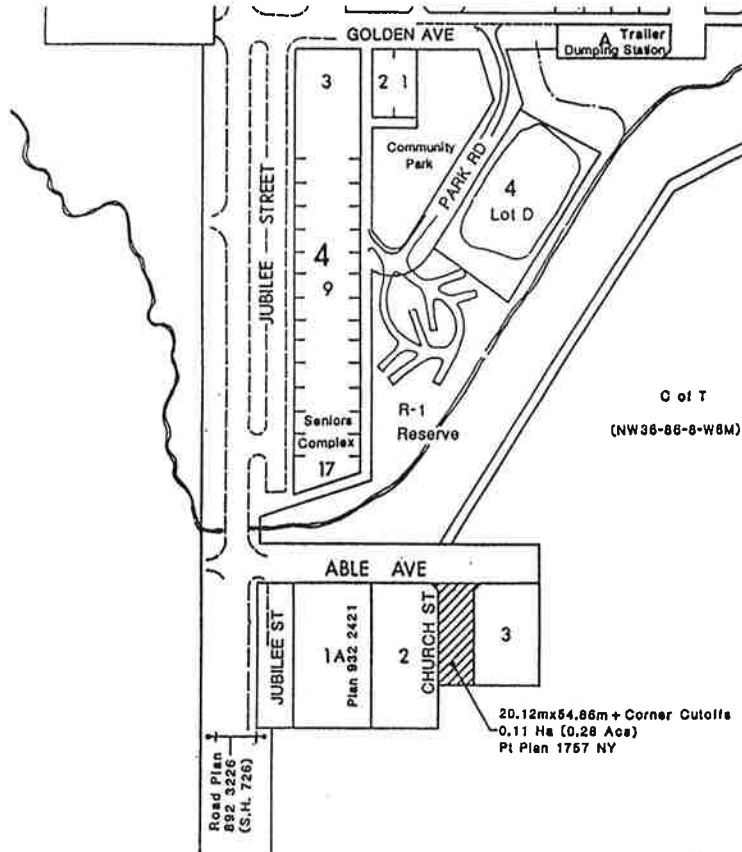

Marlene Maxwell, Reeve
Marlene Maxwell, Reeve

Alcide Cloutier
Alcide Cloutier, Chief Administrative Officer

EFFECTIVE THIS 10th DAY OF JUNE, 2003.